

UDESHEREGULAR

FOR GROUP-1, MAY 2024

- Subject- CORPORATE AND OTHER LAWS
- Chapter- INTERPRETATION OF STATUTES
- Lecture No.- 02

Topics to be Covered

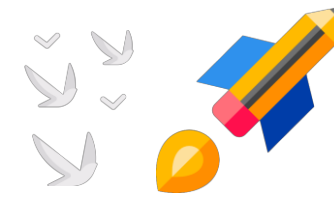

Topic

Aids to Interpretation/Construction

Topic

Topic

Topic

Topic

Hindu Marriage Act, 1955



Section 5



A marriage **MAY** be solemnized
between two Hindus

⇒ Hindu & Christian

Preamble

Marginal \Rightarrow Section
Notes headi,

① Short title, extent, Commencement & Applicability

② Definition

③ Formation of Co.

\Downarrow
Marginal Note



Marginal
Notes
of Act

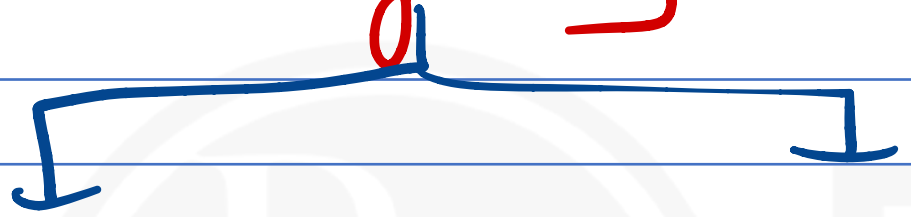

Cannot
be
used
for
interpretation

Can be
used
for
Interp

Marginal
Notes of
Constitution

↓
Can be used
for interpretation

Defintions / Interpretation
clause / clause



PHYSICS
WALLAH

Types of definition

Restrictive
Definition

or

Exhaustive
definition

Means

Means &
Includes

Extensive
definition

or

Inclusive
definition

Includes

or

to apply &
to include

Ambiguous
definition



or
is deemed to
include

⇒ law ⇒

Employee

Retrench

Employee

Retrenchment
Compensation

⇒ Industries ⇒

Seasonal work

Seasonal employ

⇒ 1 yr ⇒

10 Months

2 Month ⇒

Proviso

Provisions



PHYSICS
WALLAH



Exception
clause

Proviso

Saving
clause

⇓
Ex ⇒ Sec 19

Provided that

⇓
To create
Exception
or
qualify

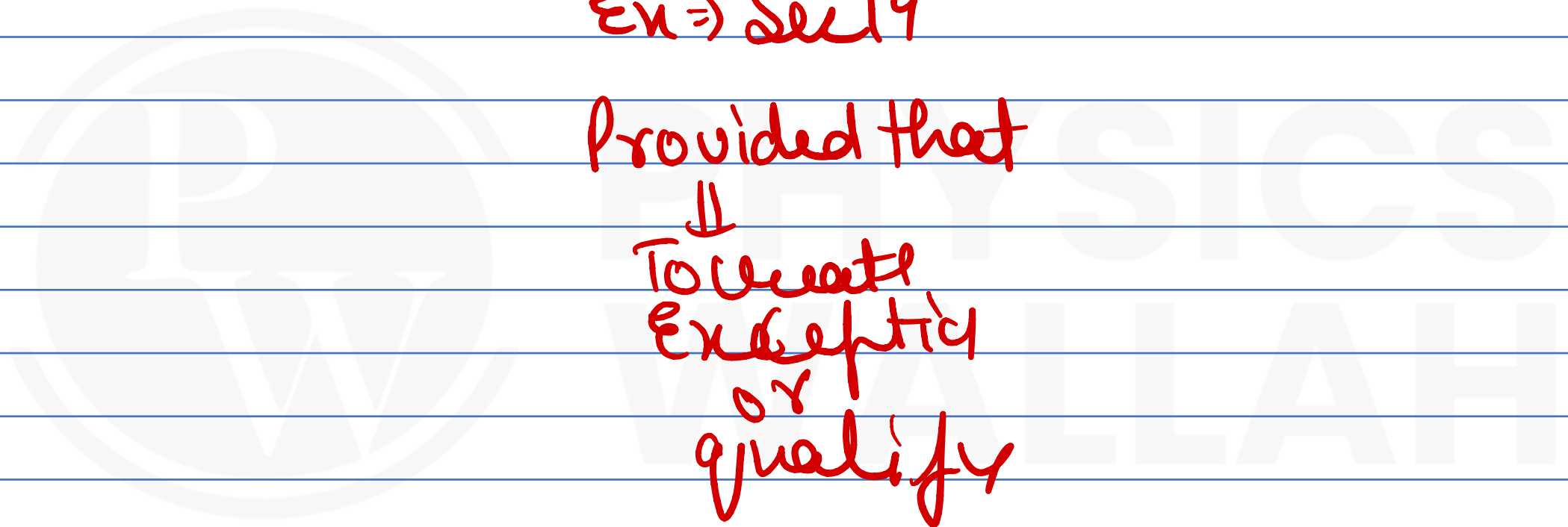

Section 6 ✓ X

Section 7 ✓ X

Section 8 ✓
↳ Proviso ⇒ Exception

Analogous Act



Same Matter ⇒ One or More laws

Co ⇒ Securities ⇒ Public offer
iss

CA, 2013

SEBI Regulations



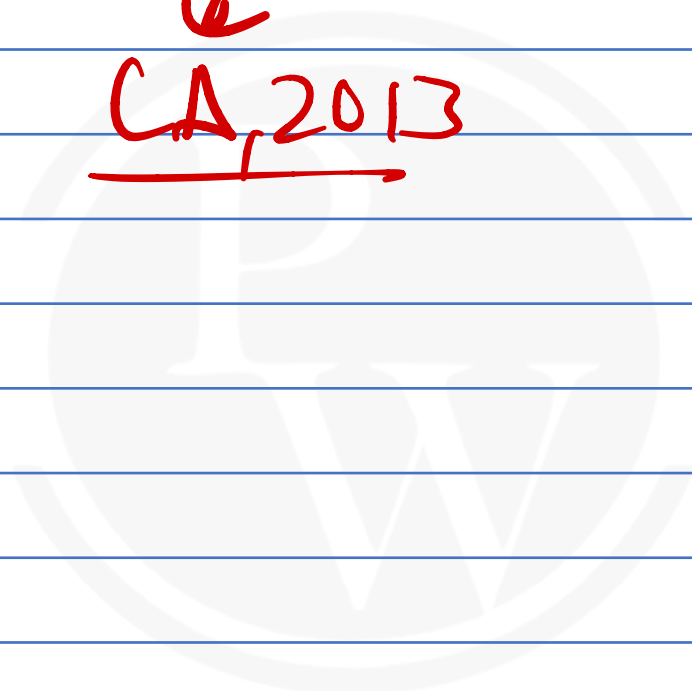
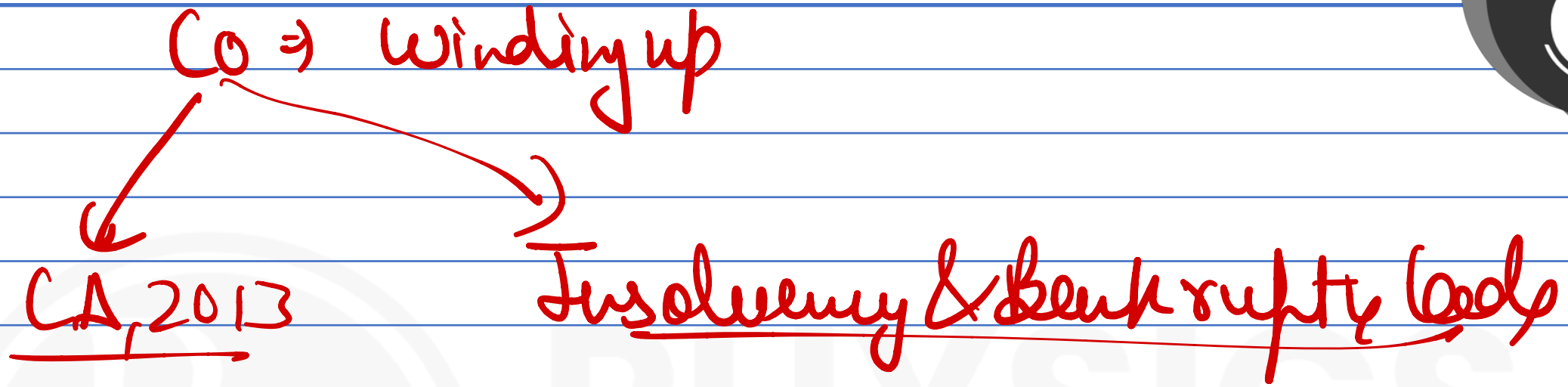

PHYSICS
WALLAH

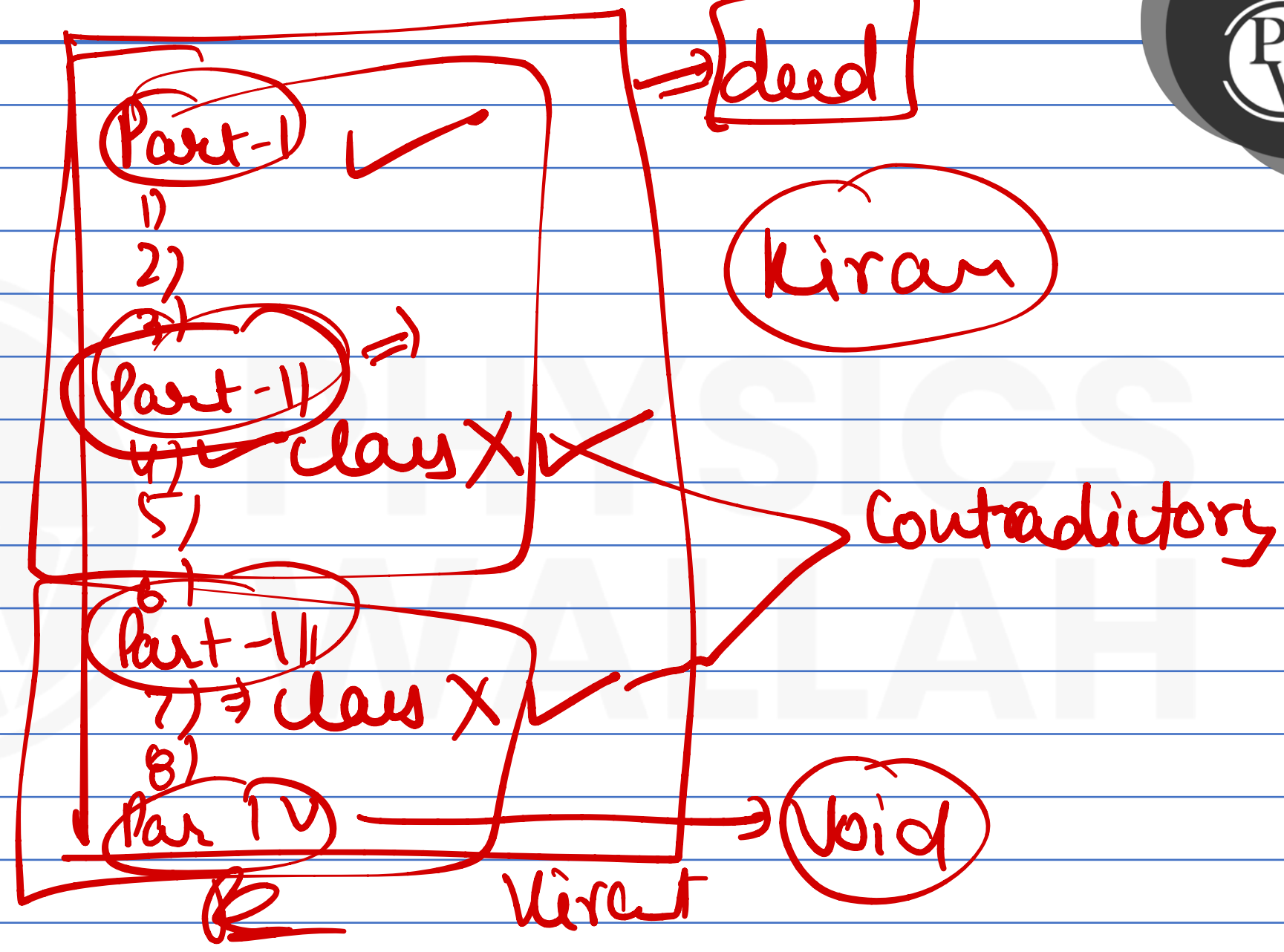
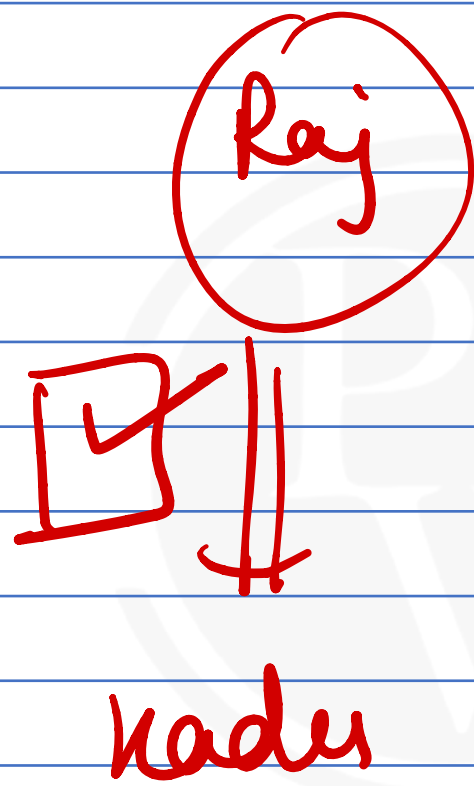



class 4 & class 7 ⇒
 ↘
 override
⇒ following class 4

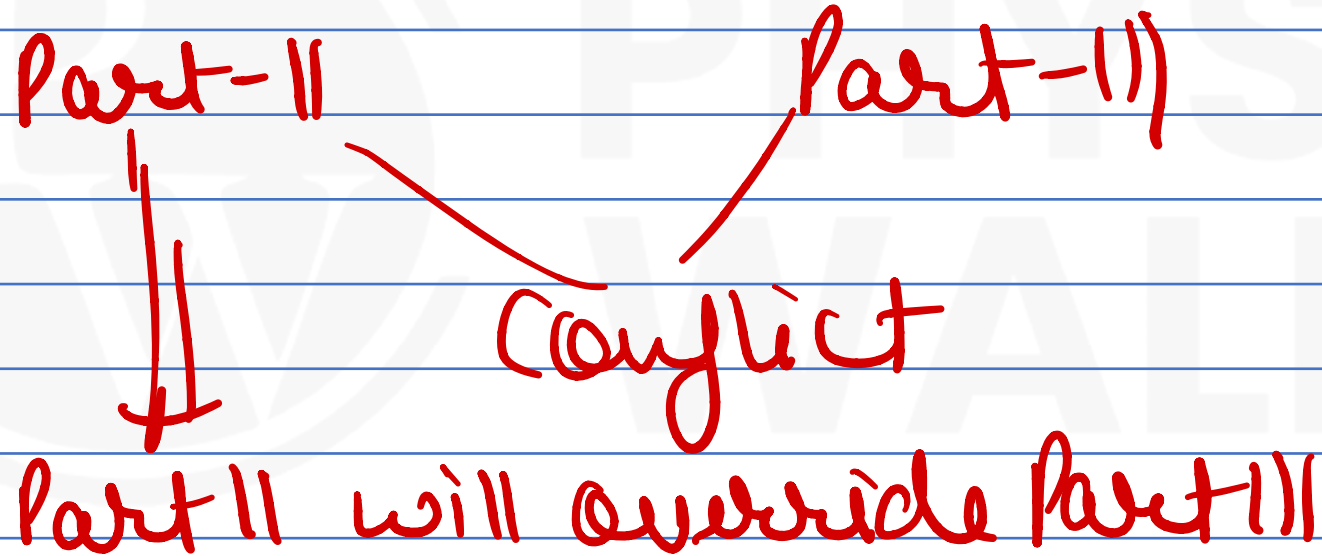

⇒ Carbon ⇒ 50 Baari
↓
Meaning



PHYSICS
WALLAH



Thank You

